July

(Song Of The Reaper)

Tchaikovsky
The Seasons

Allegro moderato con moto

f

8

15

20

ff

25

29

poco dim.

©RoadToVirtuosity.com

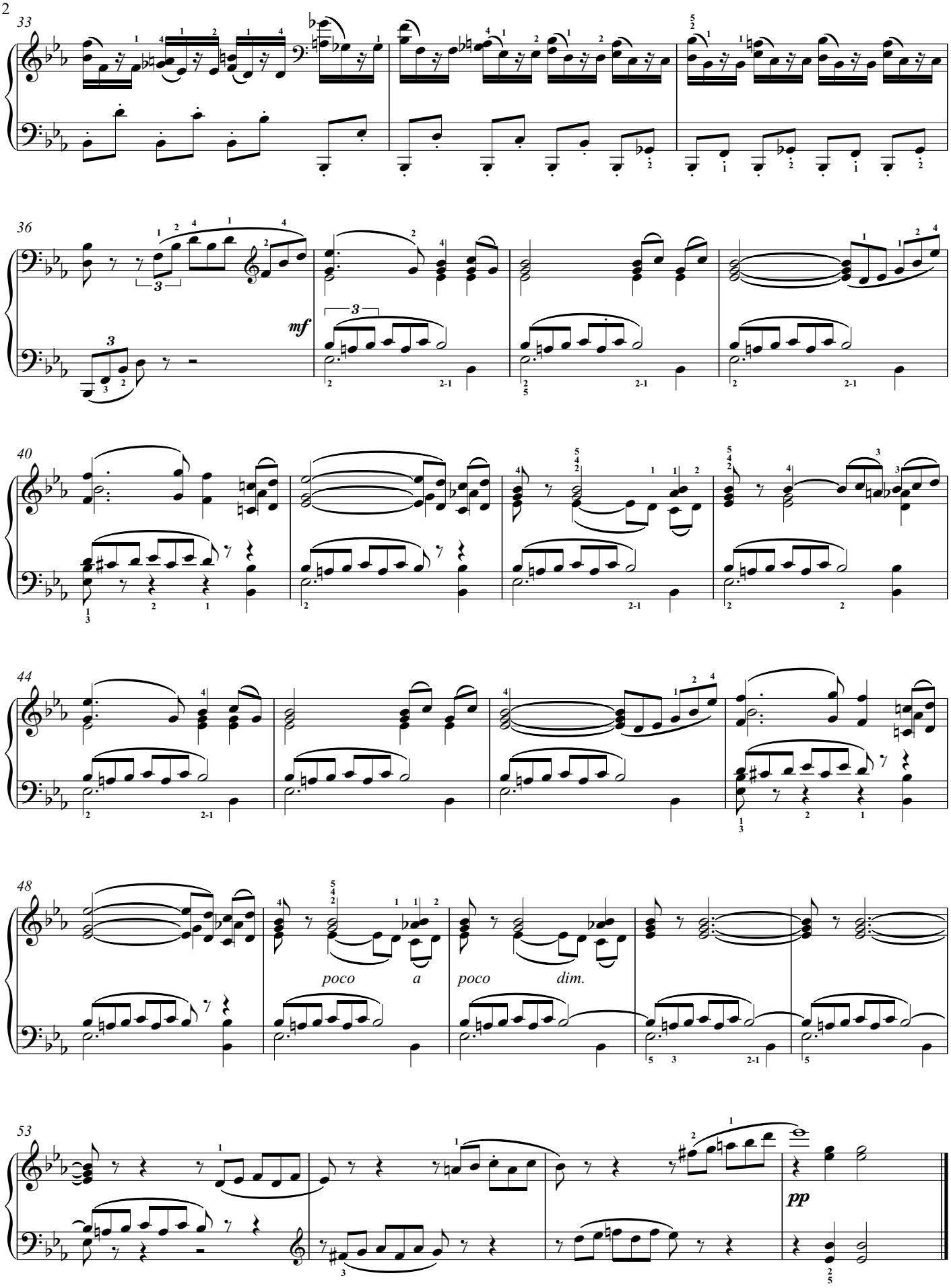

©RoadToVirtuosity.com